

Building Plot to rear of 111/113 Elm Tree Road

Oulton Broad, Lowestoft, NR33 9ES

Guide Price £125,000

Site Location 1:1250

Building Plot to rear of 111/113 Elm Tree Road, Oulton Broad, Lowestoft, Suffolk, NR33 9ES

Excellent freehold building plot with full planning permission for the erection of a detached 2 bedroom bungalow with ample car standing space. The property is quietly located just off a private roadway set well back from Elm Tree Road and is within easy travelling distance of Oulton Broad, with its excellent boating and recreational facilities. Lowestoft and its outstanding beach is also easily accessible being within 2 1/2 to 3 miles distant.

PLOT SIZE

The site extends to approximately 1. (26.6 meters by 10.10 metres). 2. Plus the driveway (10.7 meters x 7.6 meters). Site Size Approximate total = 350 square meters. Please note the property has rights of way across the unmade access road from Elm tree Road.

As far as we are informed, there are no repairing obligations on neighbouring properties who use the road, but we understand those properties usually make minor repairs as and when needed.

OUTLINE PLANNING PERMISSION

Full planning permission was granted on the 2nd October 2023 Ref: DC/23/3638/FUL for the construction of a new 2 bedroom bungalow. Full details can be found on East Suffolk Council Planning website under Public Access.

MATERIAL INFO

This property has:

Mains Water.

Flood Risk Info: Very low

* Broadband: Could achieve Ultrafast 1800 Mbps download 220 Mbps upload

* Mobile: EE, 02, THREE, VODAFONE ALL LIKELY

* Disclaimer: This information is based on predictions provided by Ofcom. Applicants should carry out their own enquiries to satisfy themselves that the coverage is adequate for their requirements.



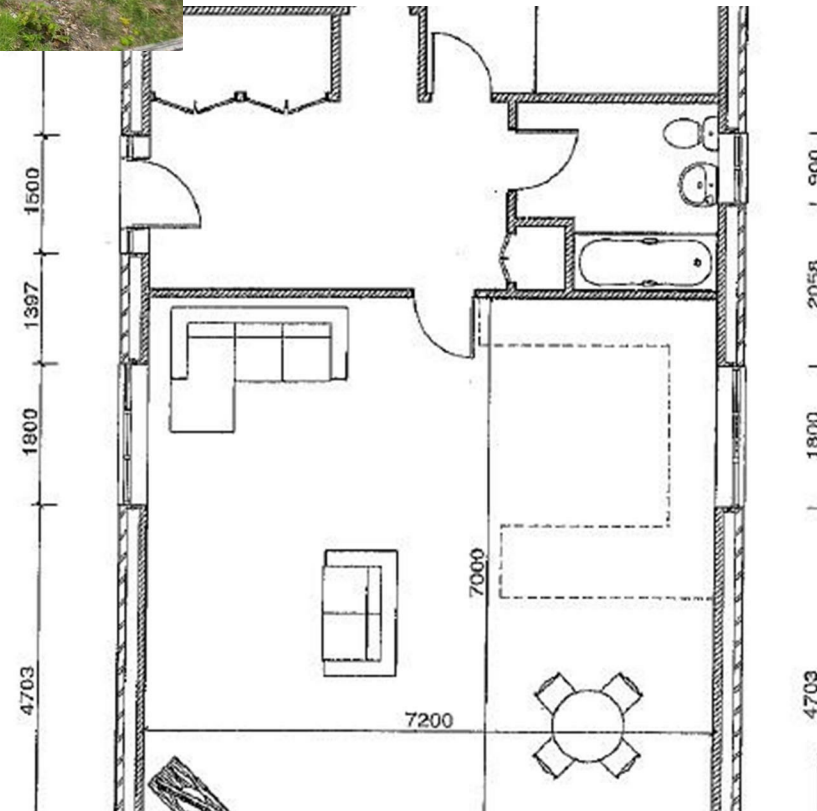

Bungalow Size
Width 7900mm x Length 14300mm
Area 112.97m² Total

Floor Plan

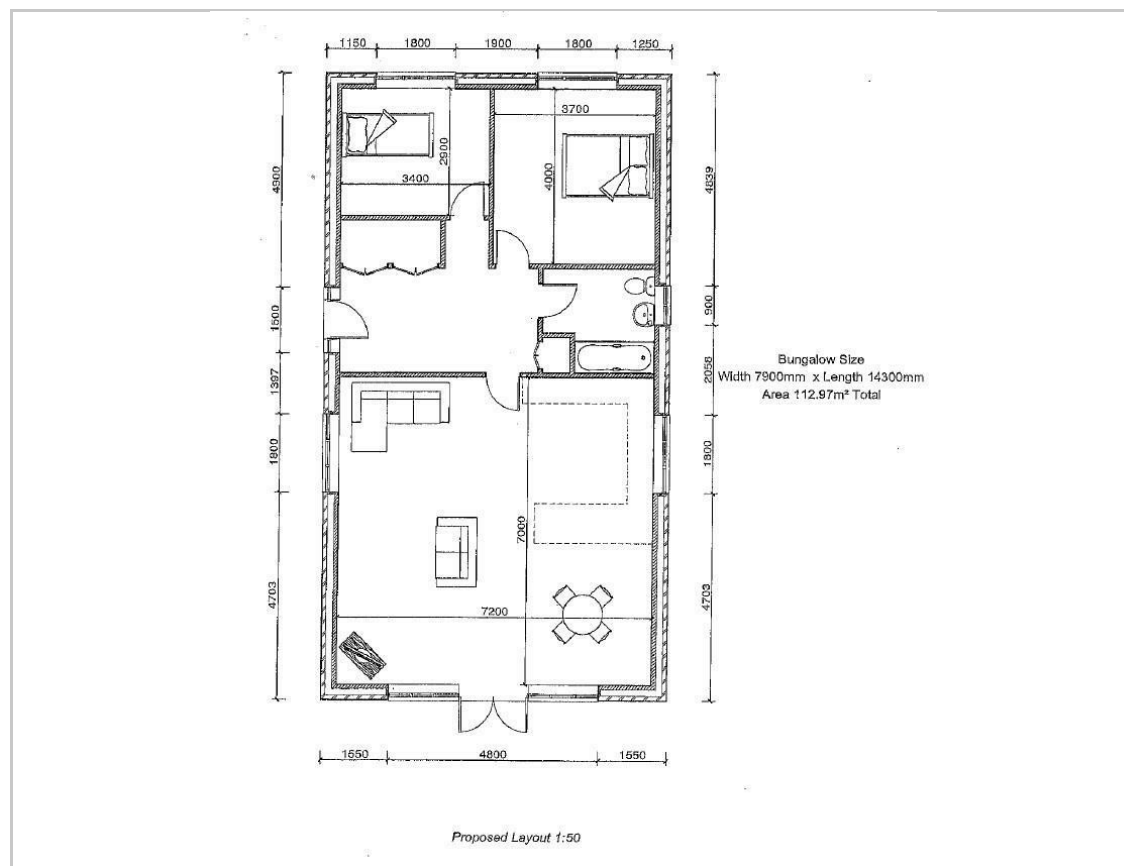

Area Map

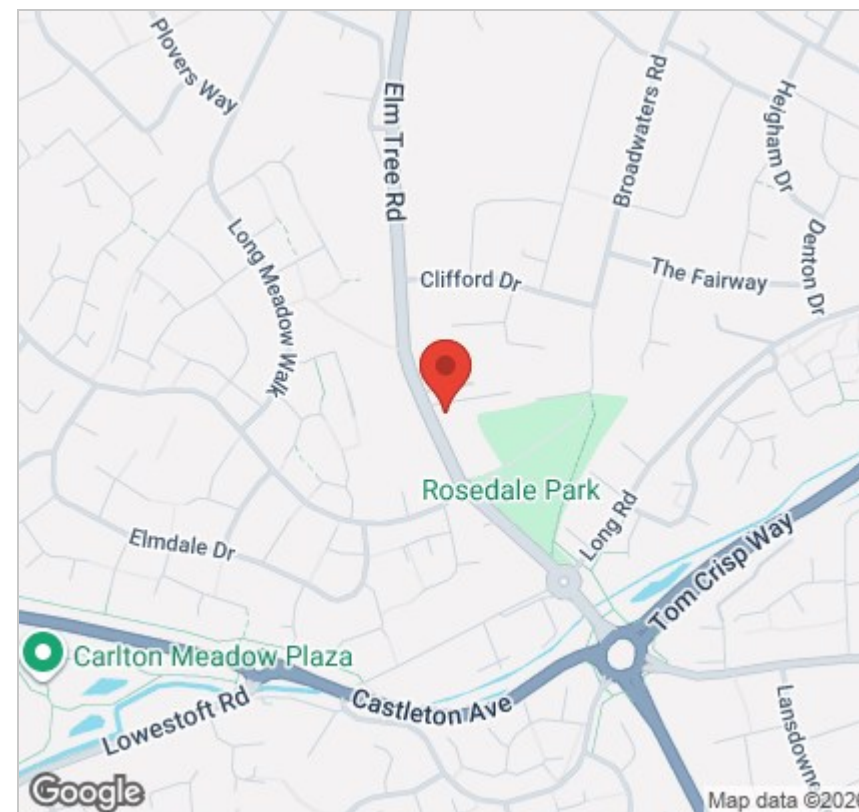

Viewing

Please contact our Lowestoft Office on 01502 515999 if you wish to arrange a viewing appointment for this property or require further information.

These particulars, whilst believed to be accurate are set out as a general outline only for guidance and do not constitute any part of an offer or contract. Intending purchasers should not rely on them as statements of representation of fact, but must satisfy themselves by inspection or otherwise as to their accuracy. No person in this firm's employment has the authority to make or give any representation or warranty in respect of the property.